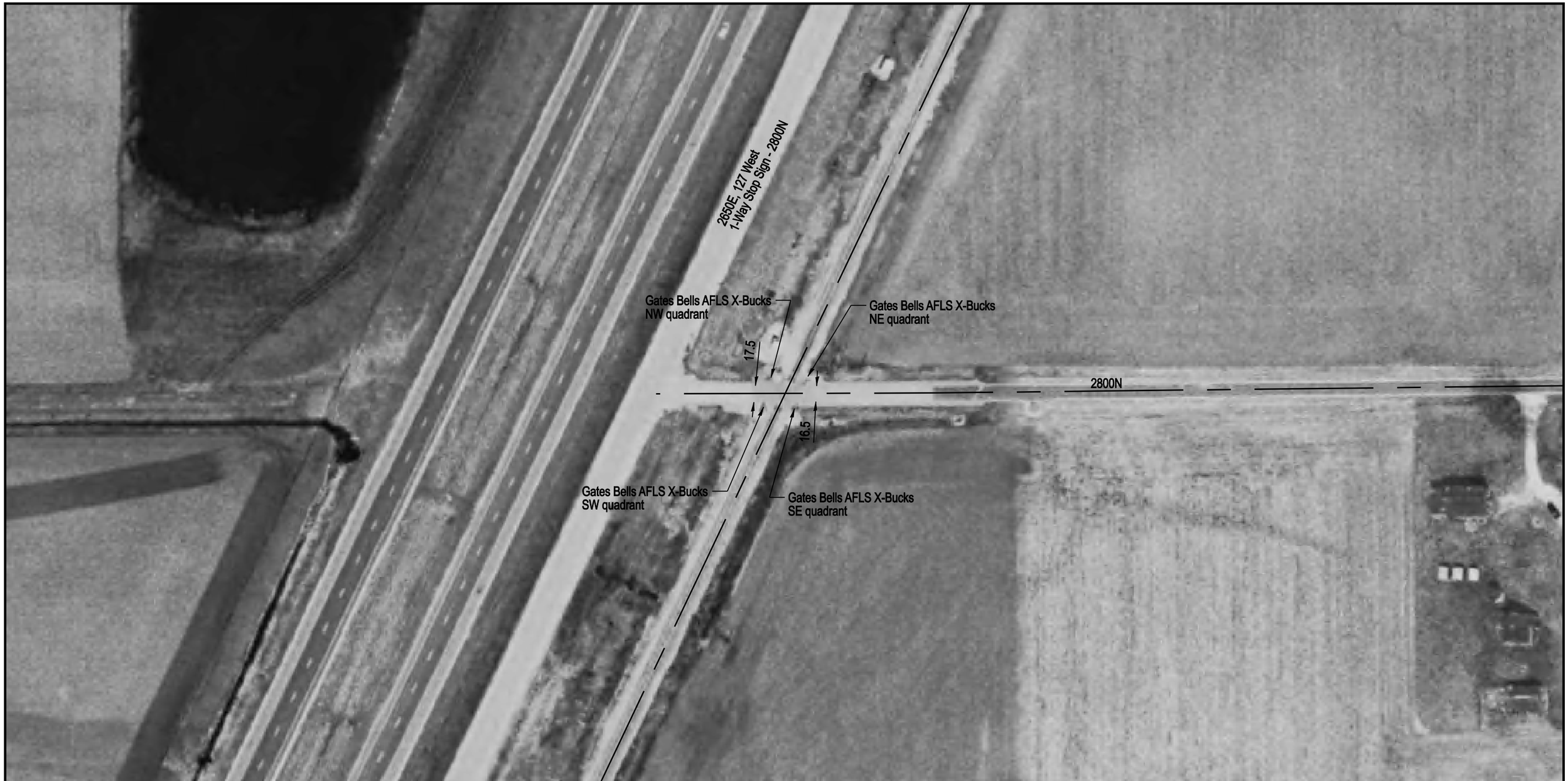

DOT/AAR Inventory #: 290786R

Location: McLean Co., Near Chenoa, IL

Lat/Long: 40º 41' 51"/-88º 45' 1"

Railroad Milepost-Line: 105.93-SSWNAO

Crossing Angle (Deg.): 65

Crossing Width (By Track): 29.0

Number of Tracks: 1

ROAD PROFILE
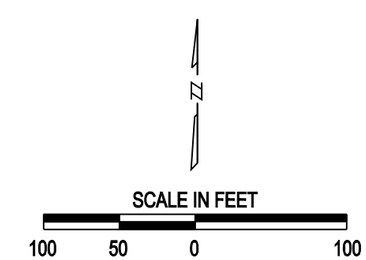
NOTE: ALL MEASUREMENTS ARE IN FEET