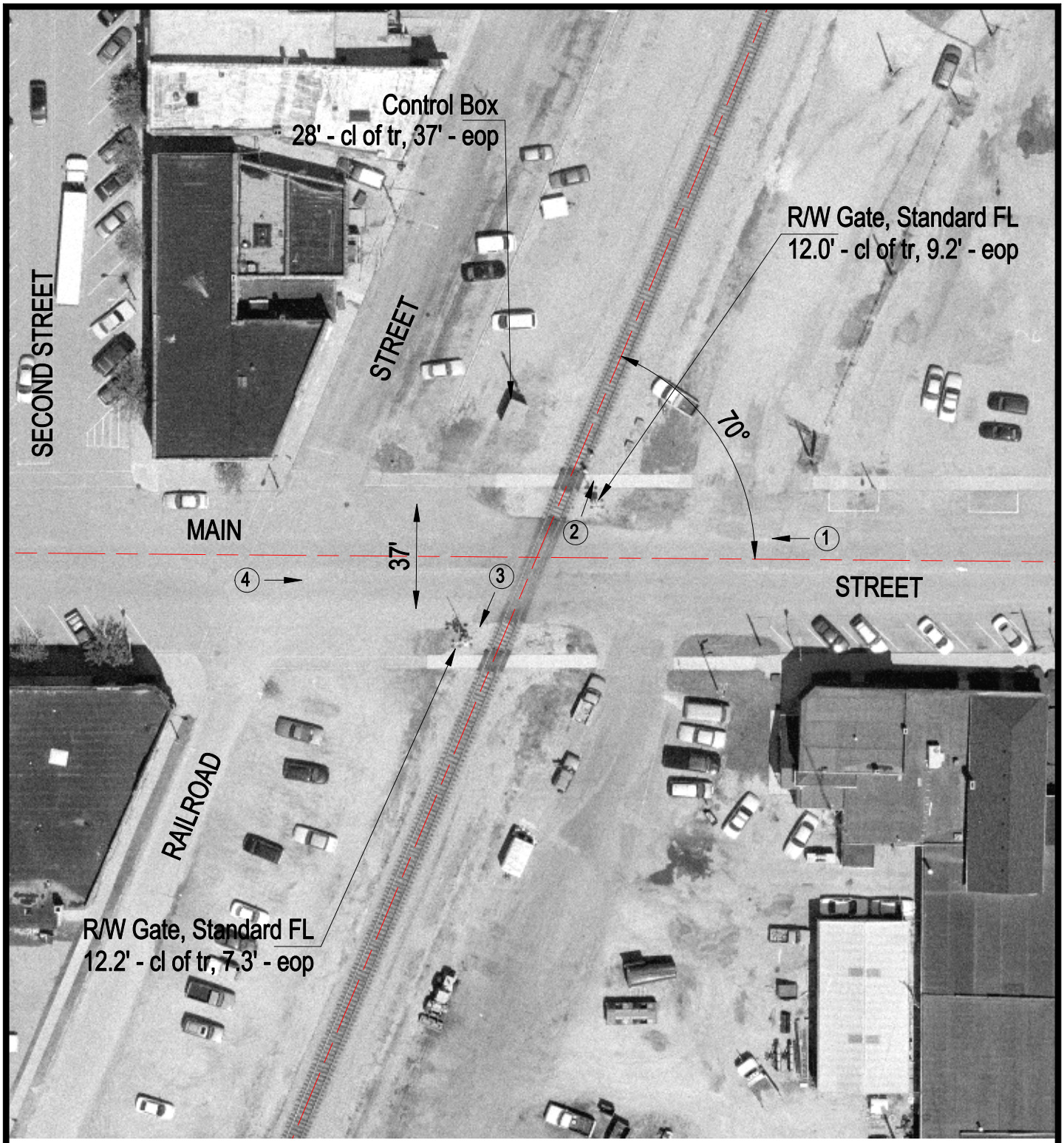

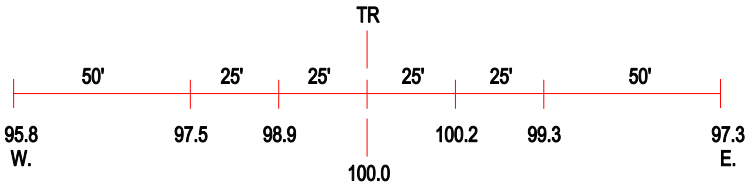

ROAD PROFILE

(3) Photo Location

Crossing #:	288913P
Location:	Will Co., City of Peotone (I)
Lat/Long:	41°20'00" / 87°47'25"
Railroad:	IC
Street:	Main Street
Railroad Milepost:	40.50
Crossing Protection:	Train Activated Devices