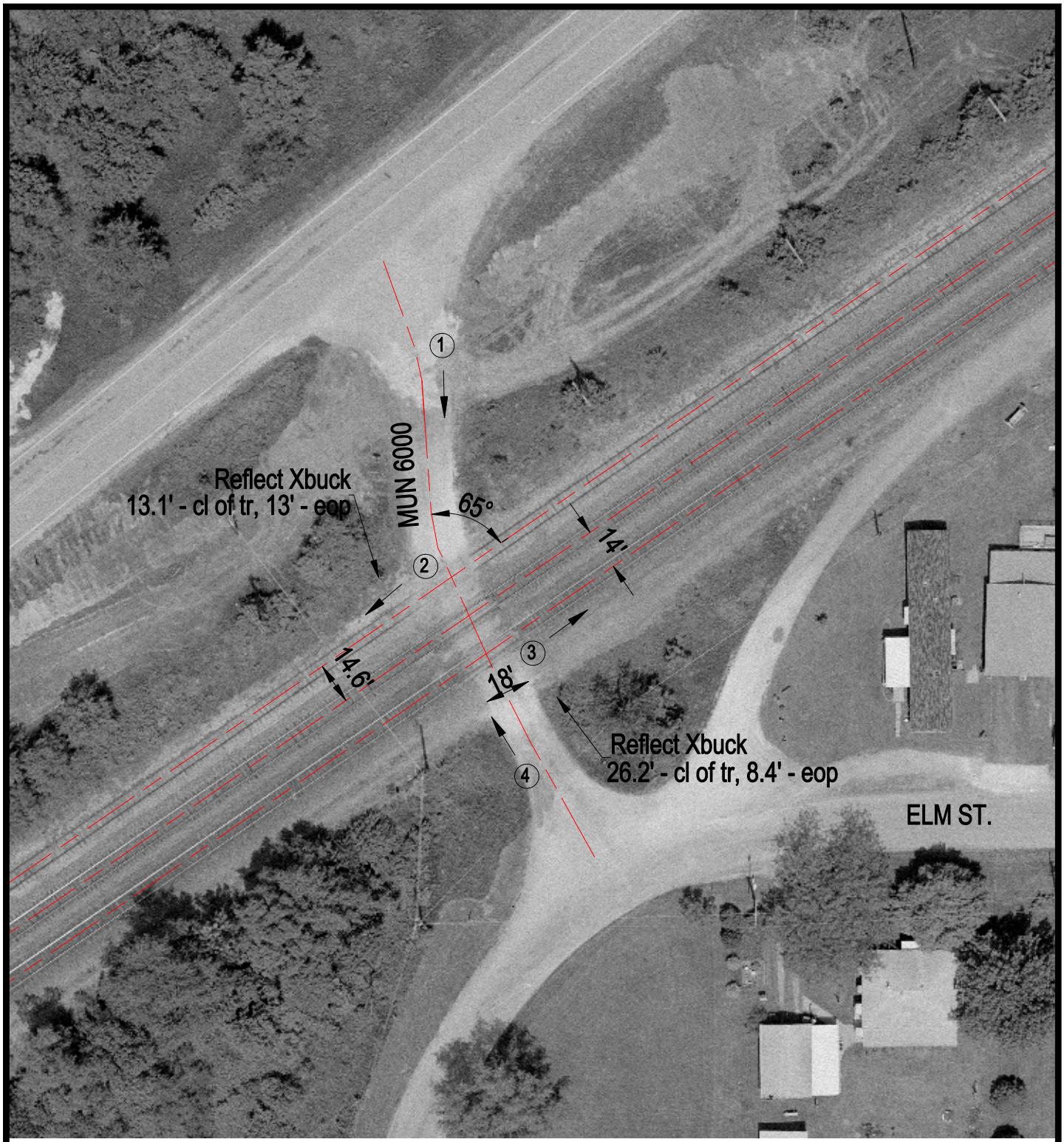

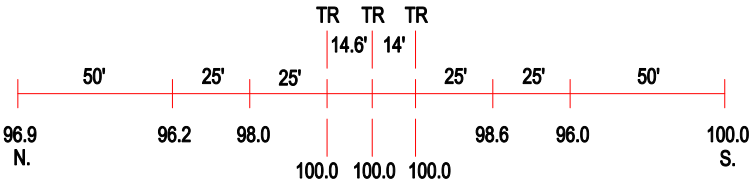

ROAD PROFILE

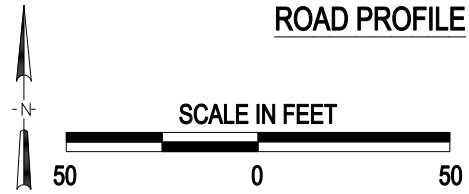

3 Photo Location

Crossing #:	063101K
Location:	Henderson Co., City of Gladstone (I)
Lat/Long:	40°51'46" / 90°57'56"
Railroad:	BNSF
Street:	MUN 6000
Railroad Milepost:	196.53
Crossing Protection:	Signs

J:\HENDERSON\063101K\063101K.DWG 02/28/01 14:44 BJB